1.2.16 Emma

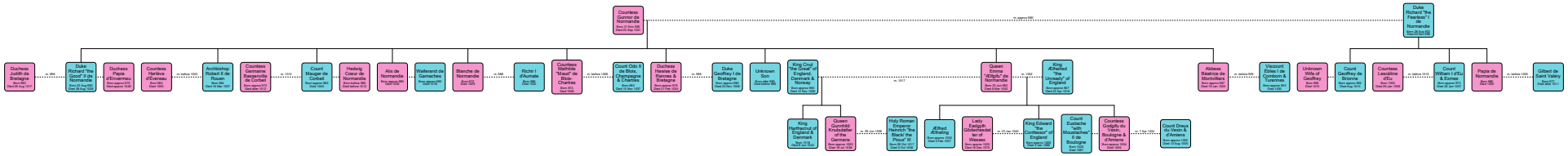
Countess Gunnor de Normandie
Born 21 Nov 936
Died 23 Sep 1031
m. before 1960
Duke Richard "the Fearless" I de Normandie
Born 28 Jun 932
Died 20 Dec 996
Duchess Judith de Bretagne
Born 952
Died 26 Aug 1017
m. 996
Duke Richard "the Good" II de Normandie
Born 963
Died 23 Aug 1026
Duchess Papia d'Envermeu
Born approx 970
Died approx 1030
Countess Herlève d'Evreux
Born 964
Died 1003
m. before 1004
Archbishop Robert II de Rouen
Born 964
Died 18 Mar 1037
Countess Germaine Bassenville de Corbeil
Born 966
Died after 1012
m. 1012
Count Mauger de Corbeil
Born approx 995
Died 1040
Hedwig Cœur de Normandie
Born before 999
Died before 1010
Alix de Normandie
Born approx 997
Died 1000
Wallerand de Gernaches
Born approx 997
Died 1000
Blanche de Normandie
Born 999
Died 1000
m. 998
Richir I d'Aumale
Born 999
Died 1000
Countess Adelaide "Maud" de Blois-Chartres
Born 970
Died 1004
m. before 1008
Count Odo II de Blois, Champagne & Chartres
Born 955
Died 15 Mar 1037
Duchess Havese de Rennes & Bretagne
Born 973 or 974
Died 1015
m. 992
Duke Geoffrey I de Bretagne
Born approx 980
Died 20 Mar 1008
Unknown Son
Born before 1000
Died 1000
King Cnut "the Great" of England, Denmark & Norway
Born approx 990
Died 12 Nov 1035
m. 1017
Queen Emma "Ælfgifu" de Normandie
Born 4 Mar 1002
Died 2 Nov 1052
m. 1002
King Æthelred "the Unready" of England
Born approx 968
Died 23 Apr 1016
Abbess Béatrice de Montdidiers
Born approx 997
Died 18 Dec 1061
m. before 1000
Viscount Étienne I de Comborn & Turenne
Born approx 1000
Died 1047
Unknown Wife of Geoffrey
Born 999
Died 1076
Count Geoffrey de Brionne
Born approx 1002
Died May 1040
Countess Lescelline d'Eu
Born 1000
Died 20 Jan 1050
m. before 1015
Count William I d'Eu & Exmes
Born approx 975
Died 28 Jan 1037
Papia de Normandie
Born 999
Died 1000
m. before 1000
Gilbert de Saint Valéry
Born 1000
Died 1040
King Harthacnut of England & Denmark
Born 1018
Died 8 Jun 1042
Queen Gunhild Knutsdatter of the Germans
Born approx 1020
Died 18 Jul 1038
m. 26 Jun 1036
Holy Roman Emperor Heinrich "the Black/ the Proud" III
Born 28 Oct 1017
Died 5 Oct 1056
Ælfred Ætheling
Born 1005
Died 6 Mar 1037
Lady Eadgyth Godwineson/ter of Wessex
Born approx 1023
Died 19 Dec 1075
m. 23 Jan 1045
King Edward "the Confessor" of England
Born 4 Mar 1003
Died 5 Jan 1066
Count Eustache "with Moustaches" de Boulogne
Born 1000
Died 1051
Countess Ermengarde de Ponthieu, Boulogne & d'Amiens
Born approx 1000
Died 1053
m. 1 Jun 1034
Count Dreux du Vexin & d'Amiens
Born approx 1000
Died 10 Aug 1035